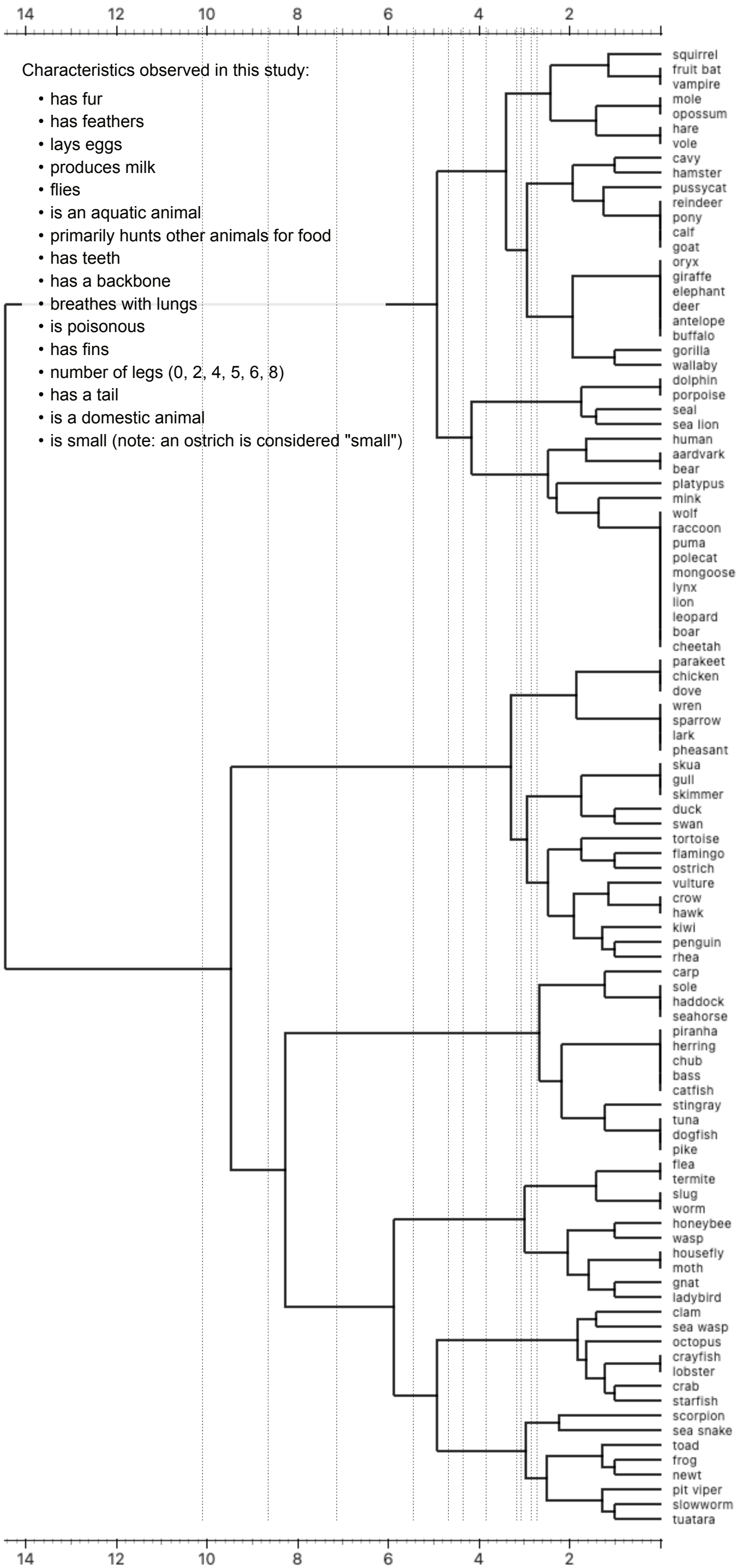
14
12
10
8
6
4
2
Characteristics observed in this study:
• has fur
• has feathers
• lays eggs
• produces milk
• flies
• is an aquatic animal
• primarily hunts other animals for food
• has teeth
• has a backbone
• breathes with lungs
• is poisonous
• has fins
• number of legs (0, 2, 4, 5, 6, 8)
• has a tail
• is a domestic animal
• is small (note: an ostrich is considered "small")
squirrel
fruit bat
vampire
mole
opossum
hare
vole
cavy
hamster
pussycat
reindeer
pony
calf
goat
oryx
giraffe
elephant
deer
antelope
buffalo
gorilla
wallaby
dolphin
porpoise
seal
sea lion
human
aardvark
bear
platypus
mink
wolf
raccoon
puma
polecat
mongoose
lynx
lion
leopard
boar
cheetah
parakeet
chicken
dove
wren
sparrow
lark
pheasant
skua
gull
skimmer
duck
swan
tortoise
flamingo
ostrich
vulture
crow
hawk
kiwi
penguin
rhea
carp
sole
haddock
seahorse
piranha
herring
chub
bass
catfish
stingray
tuna
dogfish
pike
flea
termite
slug
worm
honeybee
wasp
housefly
moth
gnat
ladybird
clam
sea wasp
octopus
crayfish
lobster
crab
starfish
scorpion
sea snake
toad
frog
newt
pit viper
slowworm
tuatara
14
12
10
8
6
4
2